



Chick-fil-A
Chick-fil-A
5200 Buffington Road
Atlanta, Georgia
30349-2998

SITE ADAPT LOGO AND ADDRESS

PROTOTYPICAL SET

NOT FOR REGULATORY APPROVAL, BIDDING, OR CONSTRUCTION

CHICK-FIL-A
Project Name
Street Address
CITY, ST 00000

FSR#0000
 BUILDING TYPE / SIZE: P14 LS BASE
 RELEASE: PRINTED FOR 24.11

REVISION SCHEDULE
 NO. DATE DESCRIPTION

CONSULTANT PROJECT #
 DATE
 DRAWN BY: Author
 Information contained on this drawing and all digital files produced for above named project may not be reproduced in any manner without express written consent from the authorized project representatives.
SHEET FLOOR PLAN

SHEET NUMBER
A-201

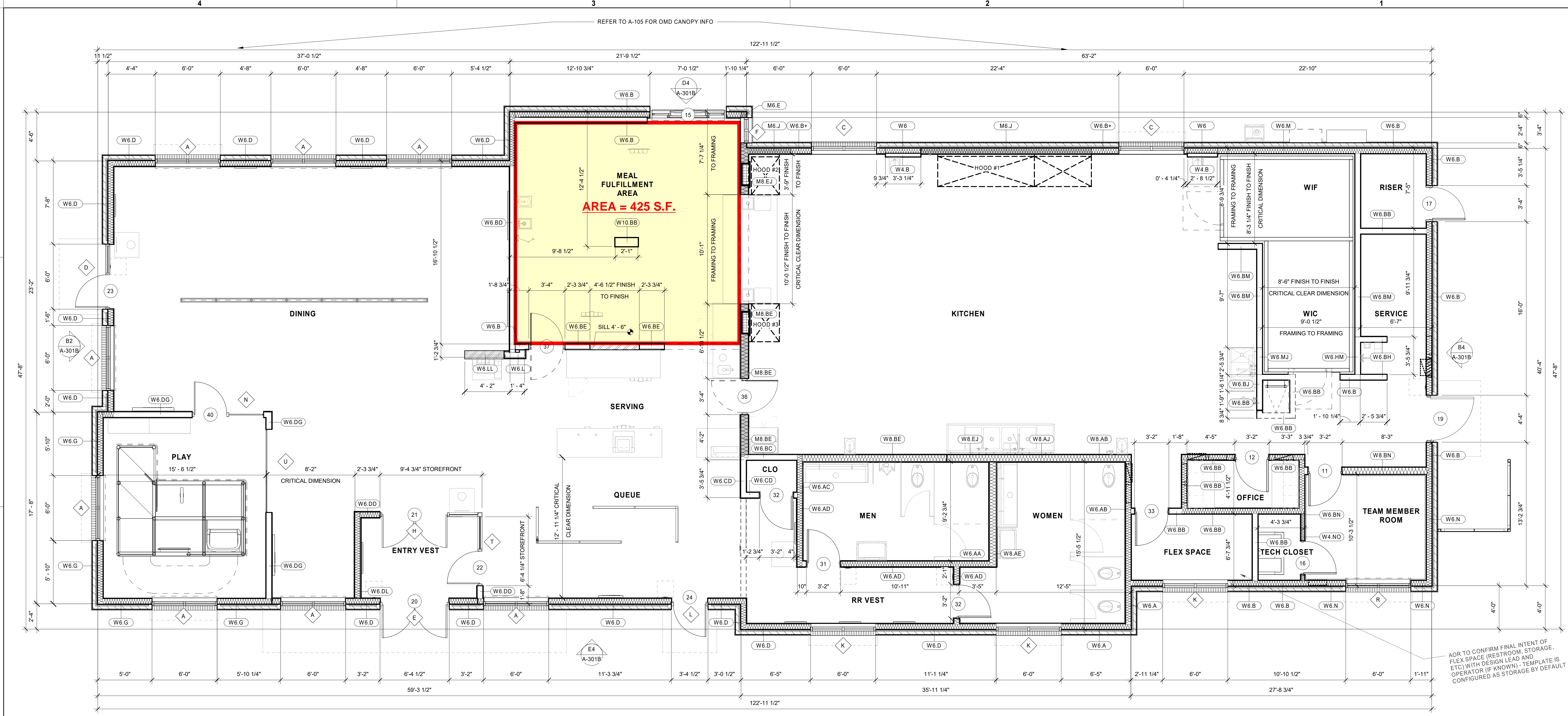

C4 FLOOR PLAN
 1/4" = 1'-0"

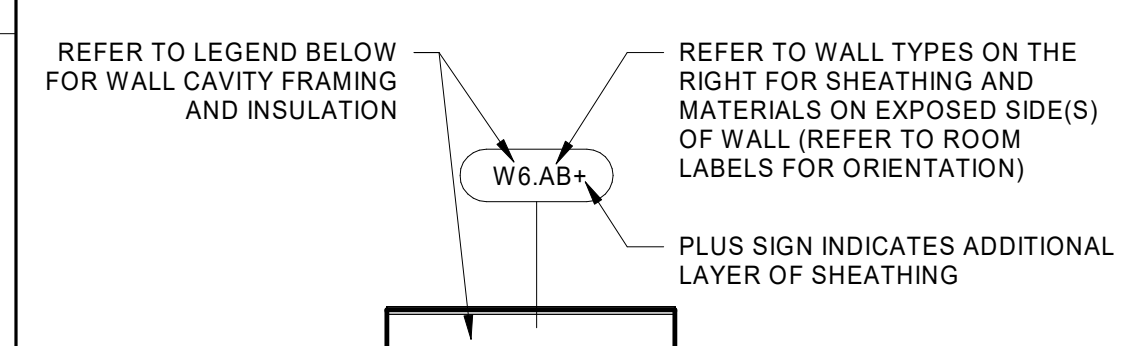

NOTE 1: WALL BLOCKING SHALL BE THE GENERAL CONTRACTOR'S RESPONSIBILITY. BLOCKING SHALL INCLUDE, BUT IS NOT LIMITED TO: AREAS INDICATED ON INTERIOR ELEVATIONS FOR GRAB BARS, SHELVING BRACKETS, MONITORS, FIXTURES, ETC. AS WELL AS BLOCKING FOR WINDOWS, CANOPIES ROOF FRAMING, ROOF TOP UNITS, ETC.

NOTE 2: REFER TO STRUCTURAL DRAWINGS AND WALL SECTIONS FOR EXTERIOR WALL CONSTRUCTION.

NOTE 3: REFER TO FINISH PLAN FOR WALL FINISH INFO AND SPECIFICATIONS FOR WALL SHEATHING INFO. DIMENSIONS SHOWN ARE FROM FLOOR FINISH, TYP.

NOTE 4: GENERAL CONTRACTOR TO PROVIDE AND/OR VERIFY FIRE BLOCKING AT 10' MAX VERTICAL SPACING AND AT CEILING HEIGHT IN ALL COMBUSTIBLE STUD WALLS, ACCORDING TO LOCAL CODE REQUIREMENTS.

BRACE INTERIOR PARTITIONS AS REQUIRED FOR COMPLIANCE WITH LOCAL BUILDING CODE. REFER TO REFLECTED CEILING PLAN FOR DRAFTSTOPPING PARTITION LOCATIONS THAT EXTEND TO DECK.

REFER TO LEGEND BELOW FOR WALL CAVITY FRAMING AND INSULATION

REFER TO WALL TYPES ON THE RIGHT FOR SHEATHING AND MATERIALS ON EXPOSED SIDE(S) OF WALL (REFER TO ROOM LABELS FOR ORIENTATION)

PLUS SIGN INDICATES ADDITIONAL LAYER OF SHEATHING

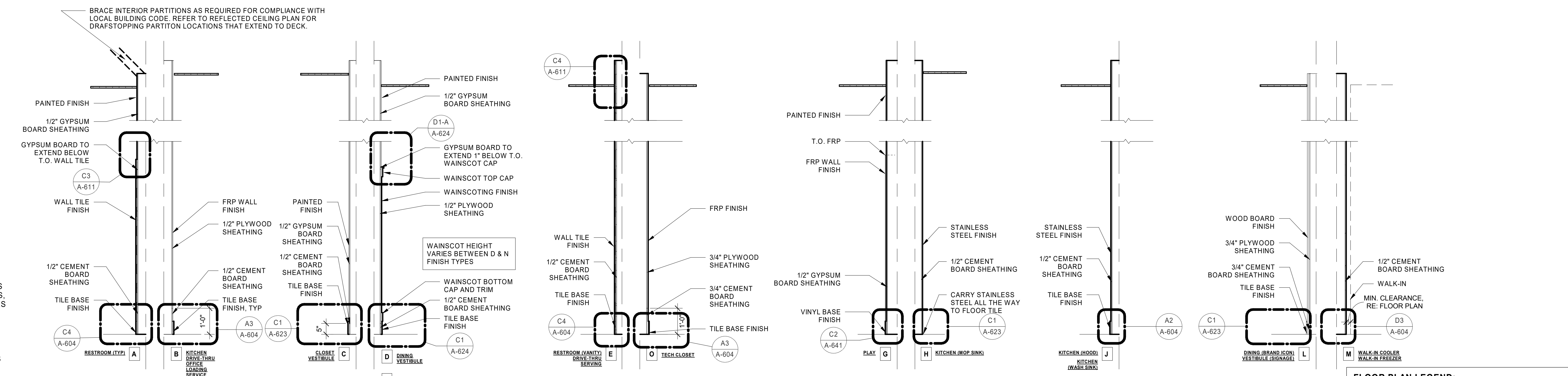

WALL TYPES LEGEND
 N.T.S.

FLOOR PLAN LEGEND:

CT CABINET RE: ELECTRICAL

MDP RE: ELECTRICAL

STEEL WALL BY OWNER RE: FURNITURE PLANS FOR DIMENSIONS AND DETAILS

ITEM BY OWNER

SOFFIT OR BULKHEAD ABOVE RE: REFLECTED CEILING PLAN

TRIM OPENING

2-SIDED BRAND ICON RE: OWNER DRAWINGS

RECESSED PIN AND SLEEVE BOX RE: A2/A-604 & MEP DRAWINGS.

ELECTRICAL PANEL RE: ELECTRICAL

INSULATION SCHEDULE

LOCATION	R-VALUE	THICKNESS
ROOF	R-29	5" RIGID
WALL (CONTINUOUS)	R-5	1" RIGID
WALL (CAVITY)	R-19	6" BATT
SLAB	R-10	2" RIGID

NOTES:
 1. REFER TO FLOOR PLAN AND WALL SECTION SHEETS FOR INSULATION EXTENTS AND LOCATIONS.
 2. REFER TO SPECIFICATIONS FOR INSULATION PRODUCT INFORMATION.

FLOOR PLAN GENERAL NOTES

A.1 ALL DIMENSIONS SHOWN ARE FRAMING DIMENSIONS (FACE OF STUD/JAMB) UNLESS OTHERWISE NOTED.

A.2 FASTENERS, ANCHORS, CLIPS, STRAPS, ETC WHICH ARE IN CONTACT WITH PRESERVATIVE AND/OR FIRE TREATED WOOD SHALL BE OF G-185 HOT DIPPED ZINC-COATED GALVANIZED STEEL, STAINLESS STEEL, OR AN APPROVED EQUAL. REFER TO CIVIL AND LANDSCAPE FOR LOCATIONS OF WALKS, BOLLARDS, LANDSCAPING AREAS, FLAG POLE, AND OTHER SITE ITEMS.

A.4 REFER TO INTERIOR ELEVATIONS FOR LOCATIONS AND TYPES OF CORNER GUARDS.

A.5 CONTRACTOR TO COORDINATE LOCATION OF POLE MOUNTED EXTERIOR CAMERA WITH STRONG SYSTEMS AND INSTALL UNDERGROUND CONDUIT AS REQUIRED. RE: ELECTRICAL.

A.6 REFER TO ACCESSIBILITY PLAN AND FURNITURE DRAWINGS FOR SEATING LAYOUT & SPECIFICATIONS. CONTACT: OWNER.

A.7 REFER TO ACCESSIBILITY PLAN AND OWNER DRAWINGS FOR CONDIMENT COUNTERS AND TRASH RECEPTACLES.

A.8 REFER TO IT WALLBOARD USER GUIDE FOR WALLBOARD INSTALLATION, IF APPLICABLE.

A.9 REFER TO MILLWORK PLAN FOR RAISED CONCRETE CURB LOCATIONS.

A.10 FREEZER AND COOLER DOORS AND HARDWARE SUPPLIED BY FREEZER/COOLER MANUFACTURER.

UPDATE THE R-VALUE AND THICKNESS INFORMATION IN THE INSULATION SCHEDULE PER LOCATION/JURISDICTION REQUIREMENTS.